	STAN BR.35	
1.	hodnik	3.77
2.	kuhinja	7.55
3.	dnevna soba	18.92
4.	spavaća soba	9.61
5.	vešernica	1.78
6.	kupatilo	3.48
7.	terasa	2.69
8.	terasa gratis	6.24
		54.04

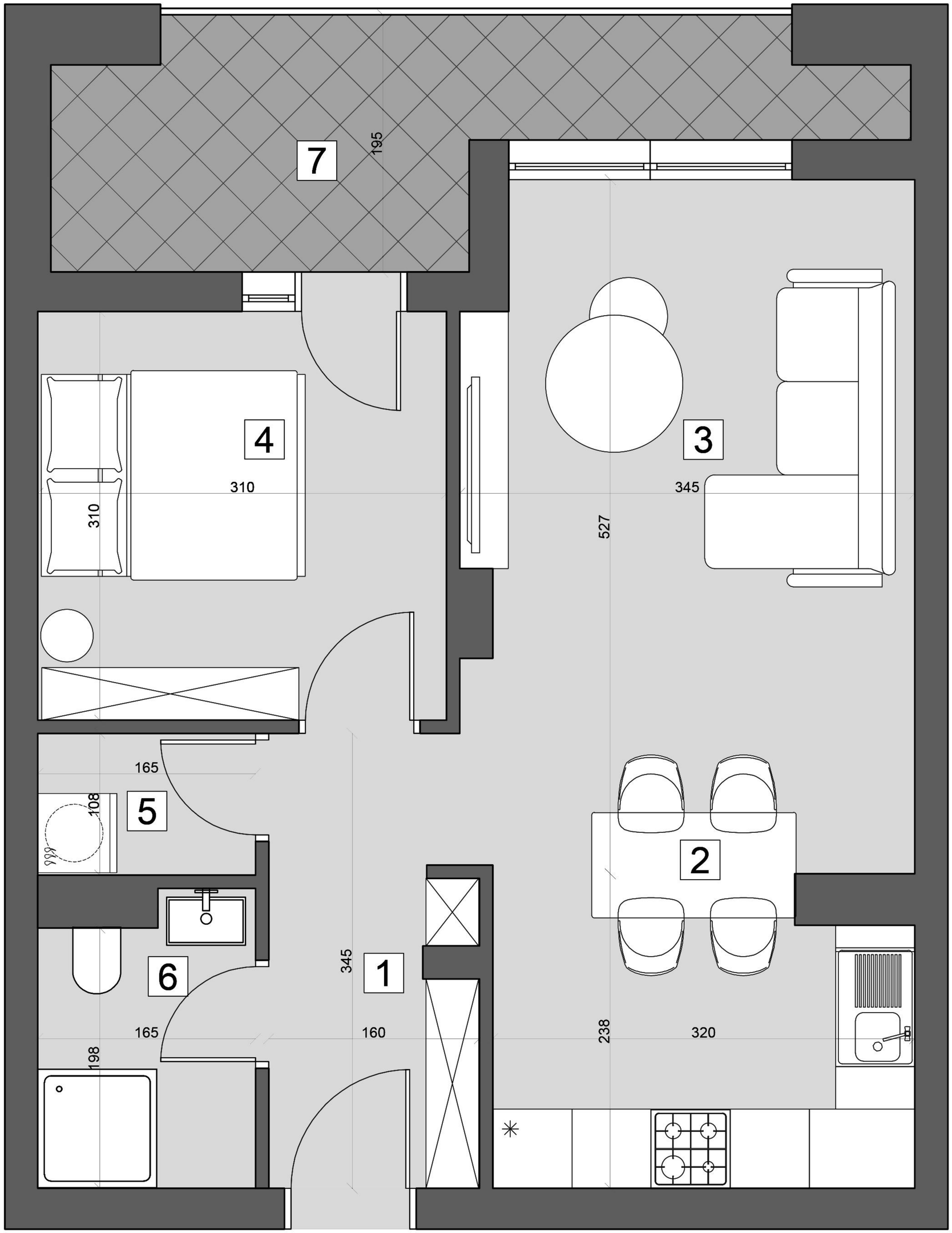
7
195
4
310
310
3
345
527
165
5
108
2
6
345
1
165
160
238
320
198

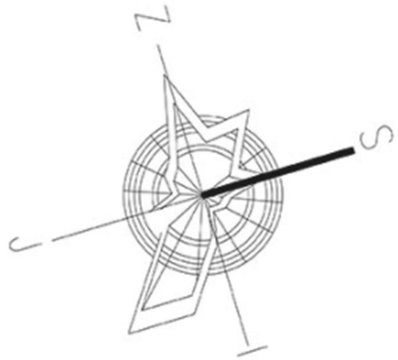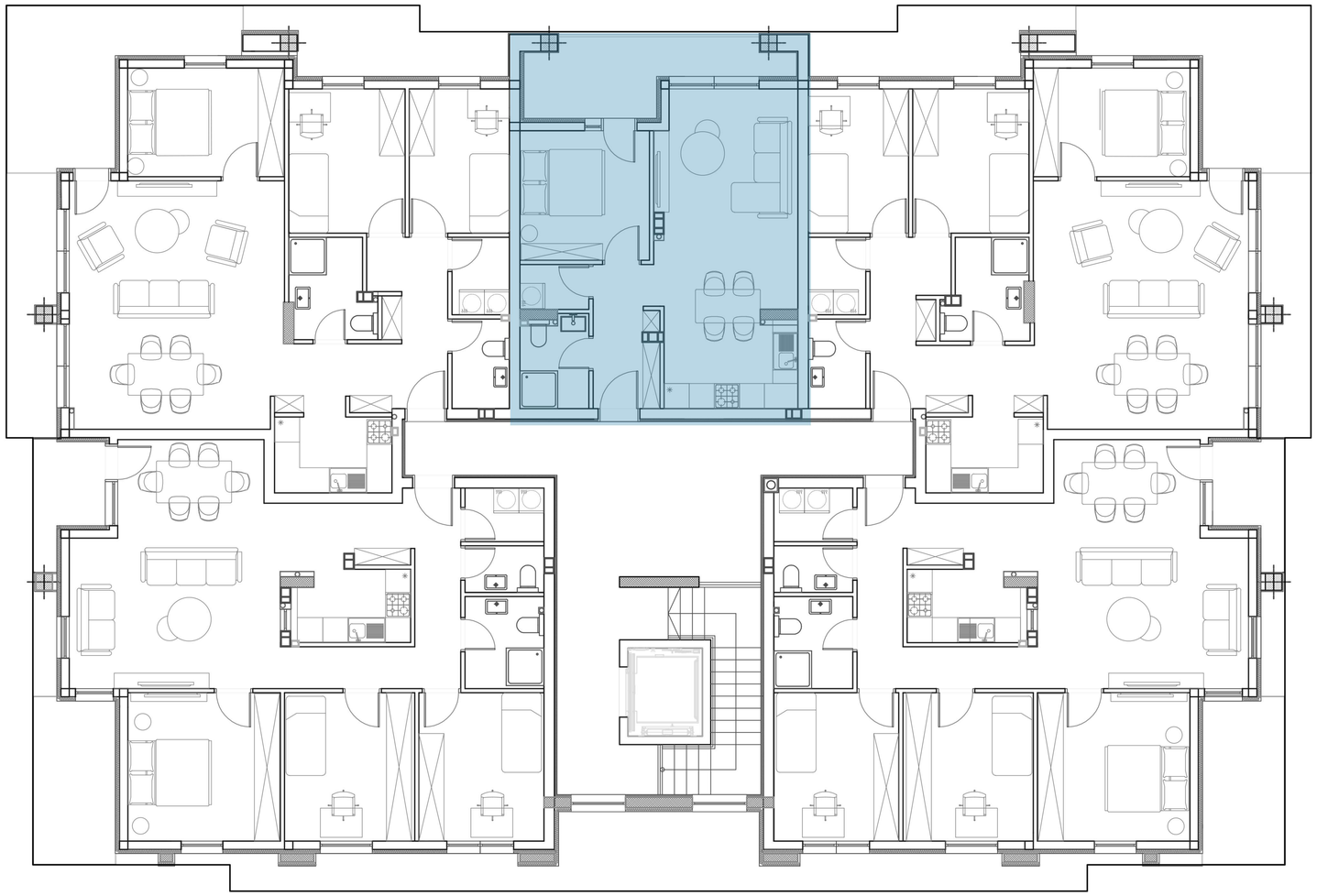
Z
S
C